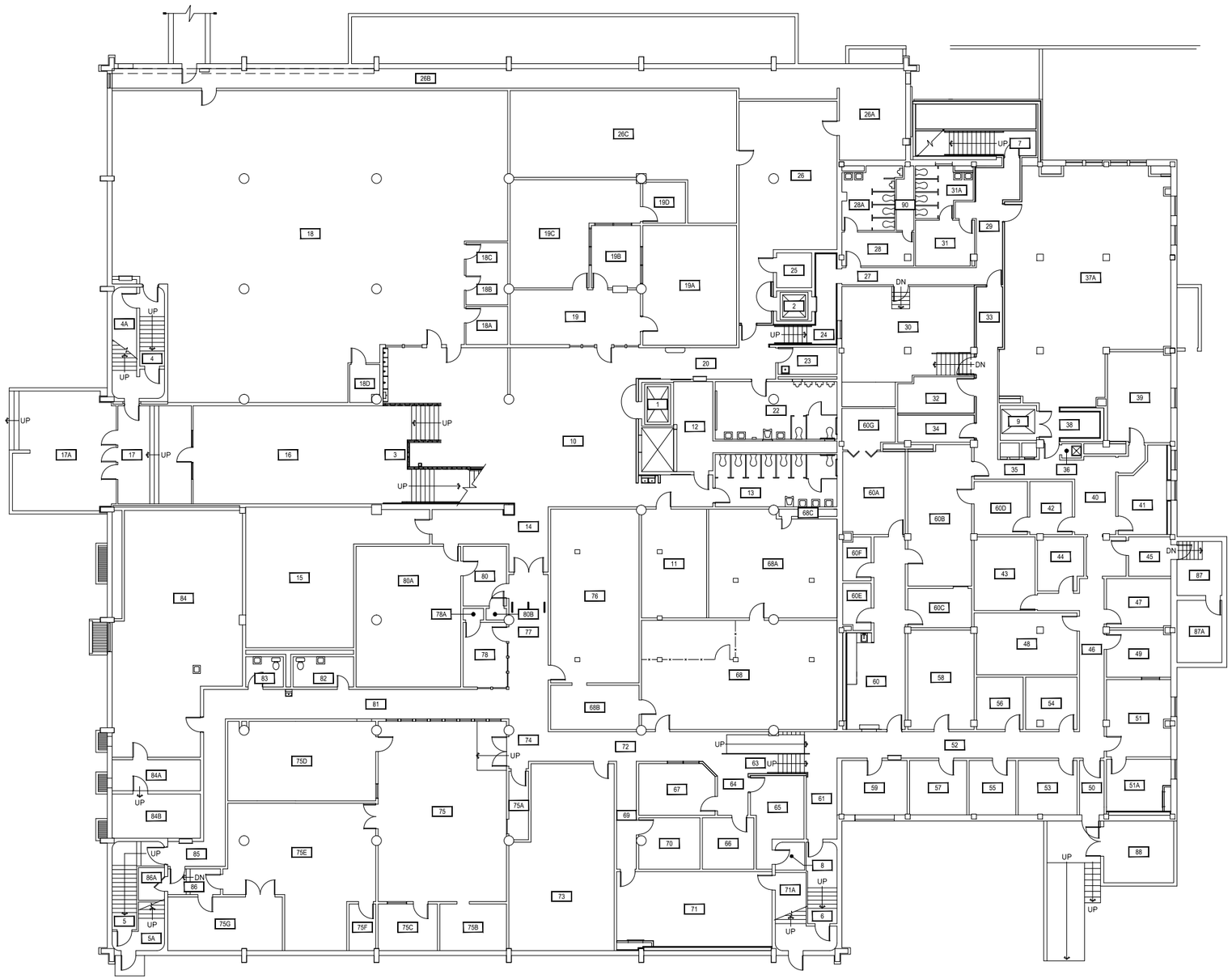

1 RENNE LIBRARY - BASEMENT LEVEL

SCALE: 1" = 25'

N

MONTANA STATE UNIVERSITY
FACILITIES PLANNING, DESIGN & CONSTRUCTION
BOZEMAN, MONTANA
PHONE: 406.994.4131 FAX: 406.994.6572

INDEX # 13

BUILDING # 111

Dec 10, 2014 - 1:07pm - 111_AB.dwg
C:\Users\gary.gramer\appdata\local\temp\AcPublish_5556\

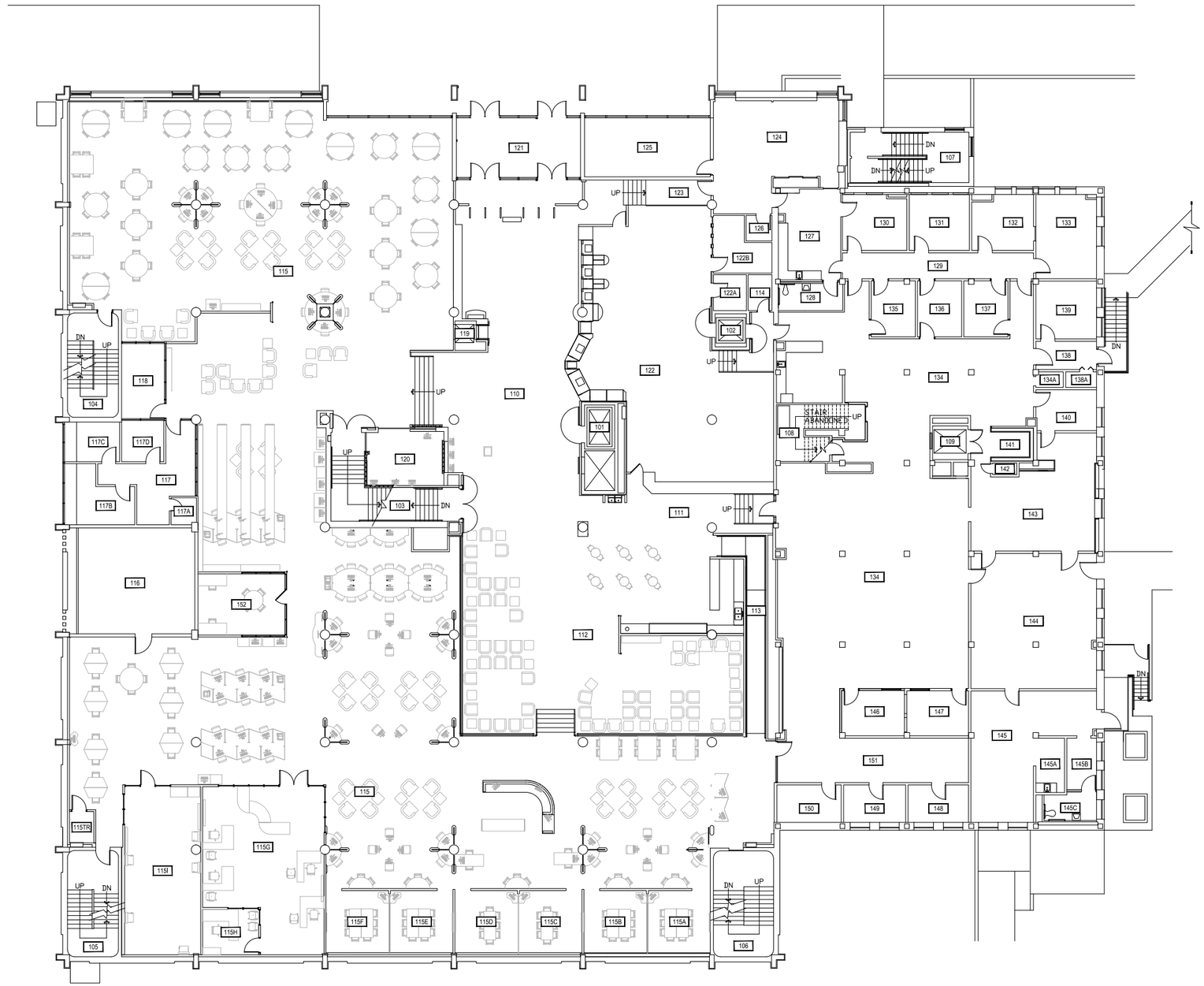

1 RENNE LIBRARY - FIRST LEVEL

SCALE: 1" = 25'

N

MONTANA STATE UNIVERSITY
FACILITIES PLANNING, DESIGN & CONSTRUCTION
BOZEMAN, MONTANA
PHONE: 406.994.4131 FAX: 406.994.6572

INDEX # 13

BUILDING # 111

Dec 10, 2014 - 1:07pm - 111_A1.dwg
C:\Users\gary.gramer\appdata\local\temp\AcPublish_5556\

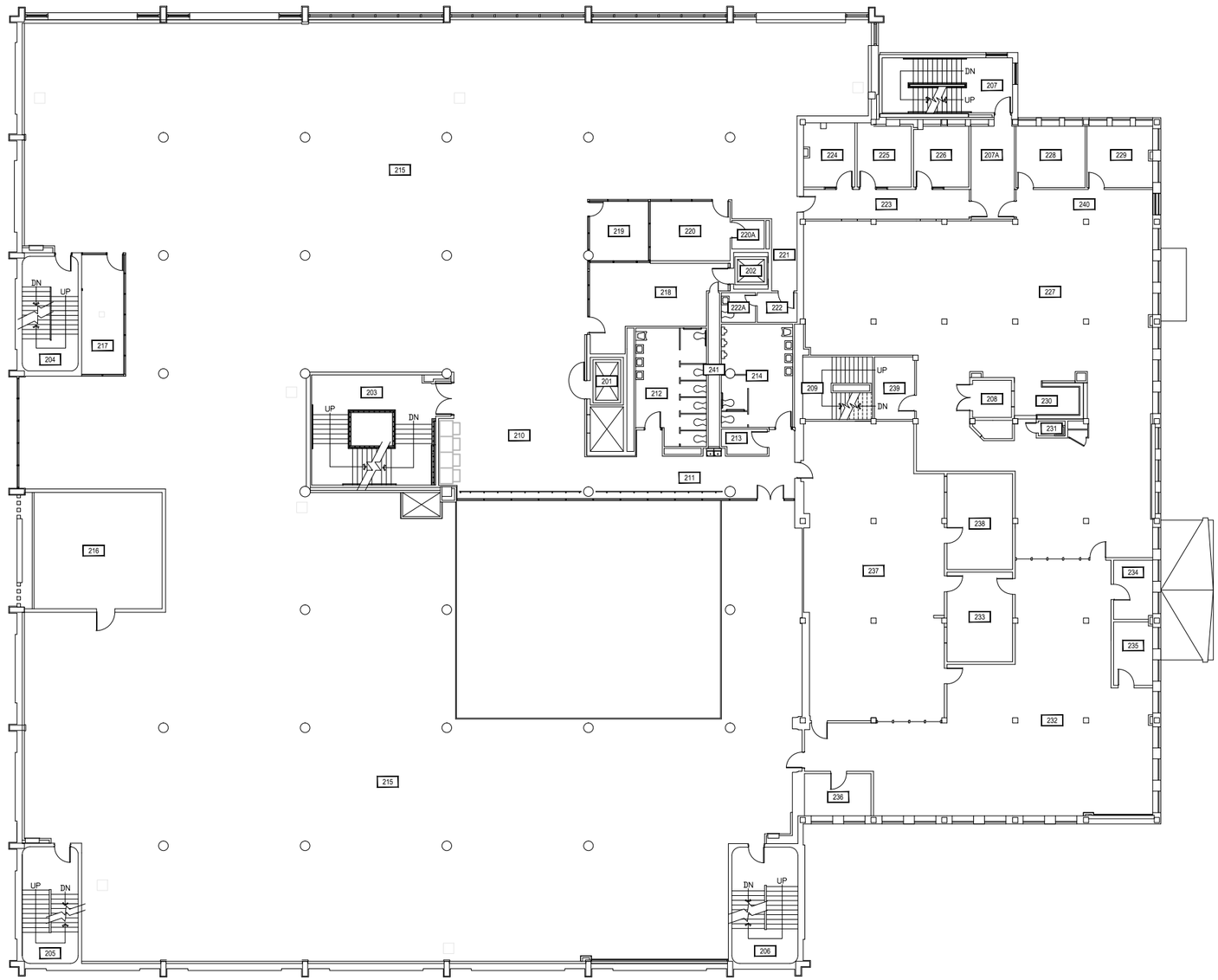

1 RENNE LIBRARY - SECOND LEVEL

SCALE: 1" = 25'

N

MONTANA STATE UNIVERSITY
FACILITIES PLANNING, DESIGN & CONSTRUCTION
BOZEMAN, MONTANA
PHONE: 406.994.4131 FAX: 406.994.6572

INDEX # 13

BUILDING # 111

Dec 10, 2014 - 1:07pm - 111_A2.dwg
H:\Renne Library\Building Plan - Book Copy\

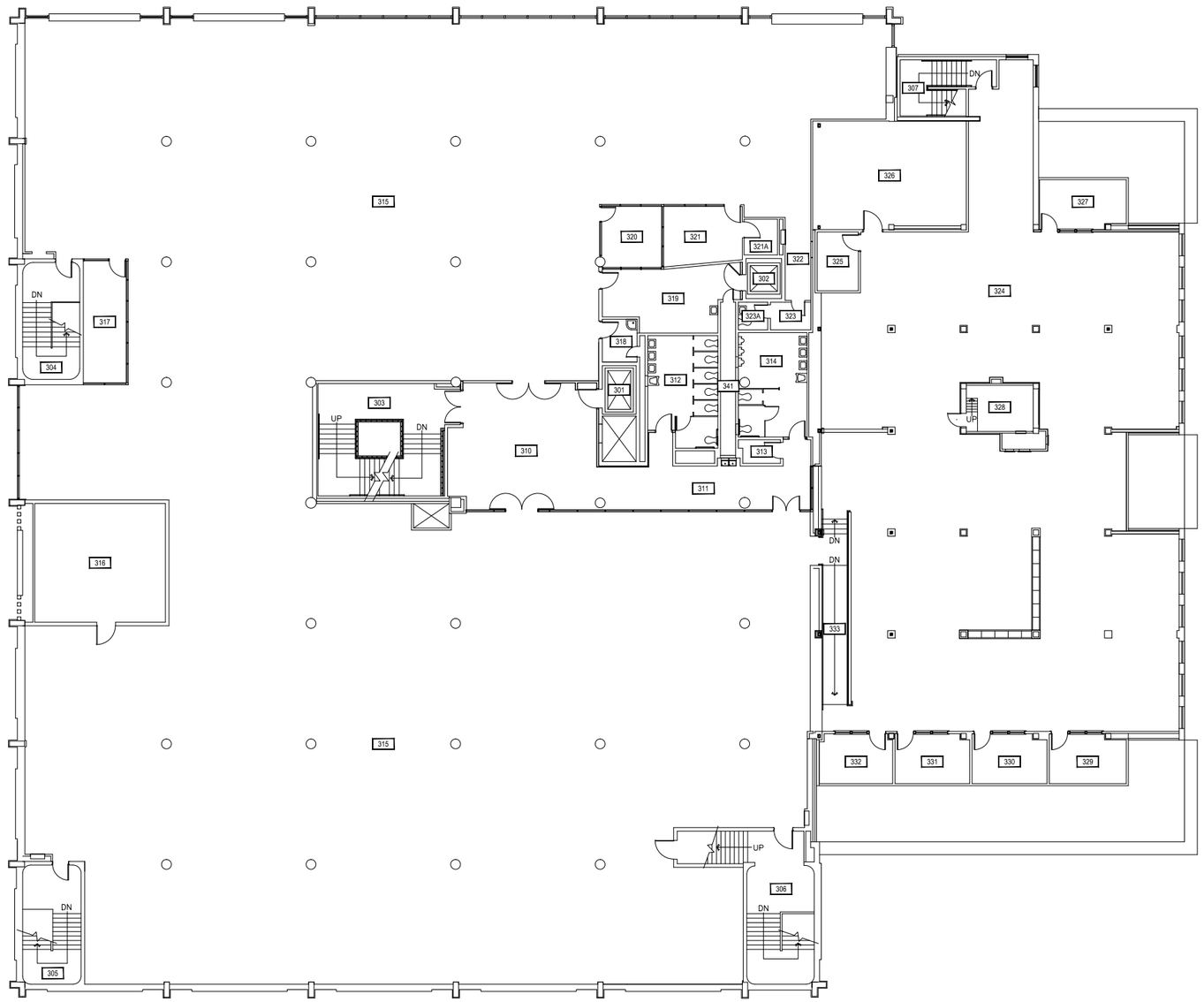

1 RENNE LIBRARY - THIRD LEVEL

SCALE: 1" = 25'

N

MONTANA STATE UNIVERSITY

FACILITIES PLANNING, DESIGN & CONSTRUCTION

BOZEMAN, MONTANA

PHONE: 406.994.4131 FAX: 406.994.6572

INDEX # 13

BUILDING # 111

Dec 10, 2014 - 1:07pm - 111_A3.dwg
C:\Users\gary.gramer\appdata\local\temp\AcPublish_5556\

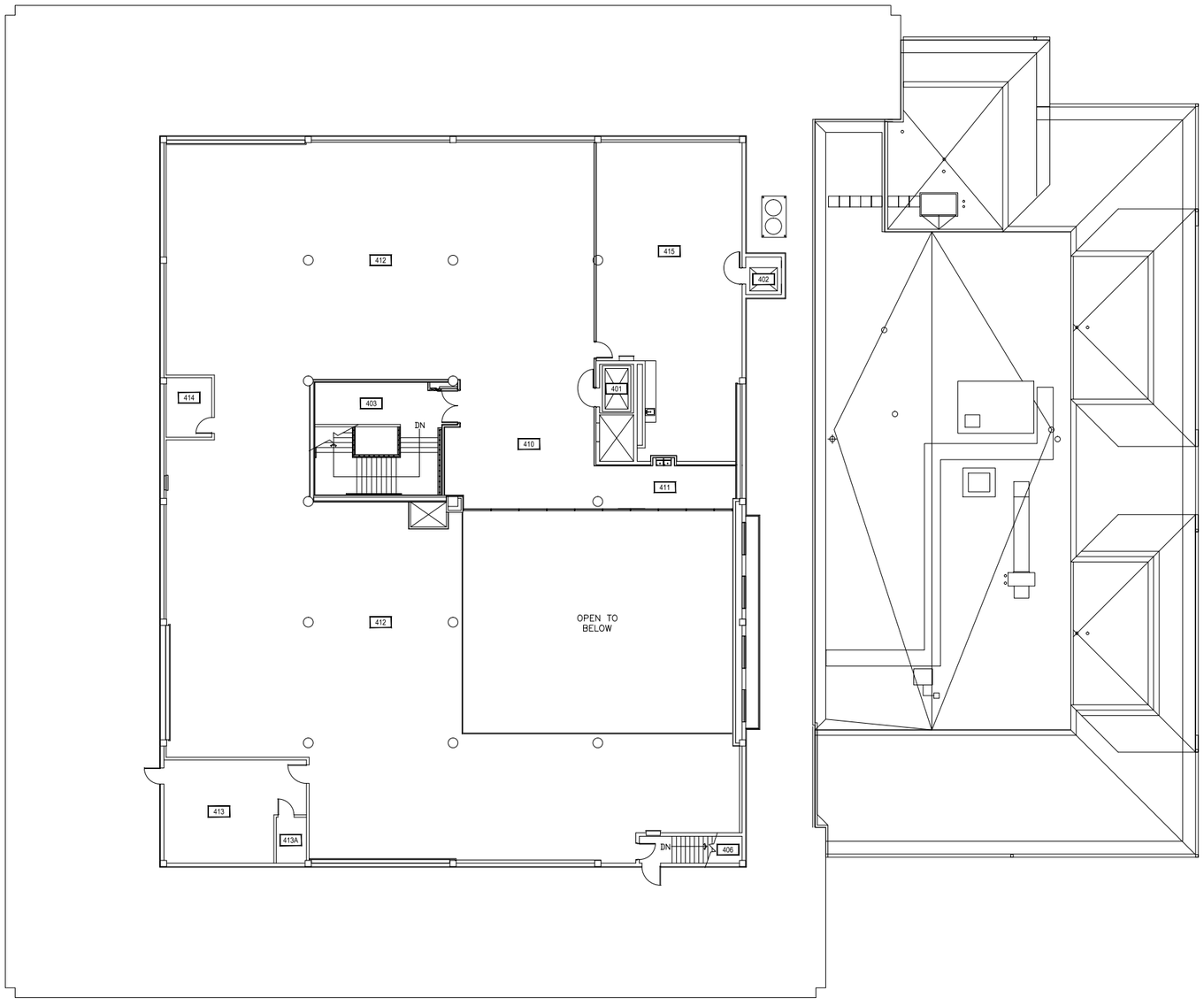

1 RENNE LIBRARY - FOURTH LEVEL

SCALE: 1" = 25'

N

MONTANA STATE UNIVERSITY
FACILITIES PLANNING,
DESIGN & CONSTRUCTION
BOZEMAN, MONTANA
PHONE: 406.994.4131 FAX: 406.994.6572

INDEX # 13

BUILDING # 111

Dec 10, 2014 - 1:07pm - 111_A4.dwg
G:\Users\gary.gramer\appdata\local\temp\AcPublish_5556\