LIB WWP Pruning

Attachment B-1

Section. 16, T28N, R30W

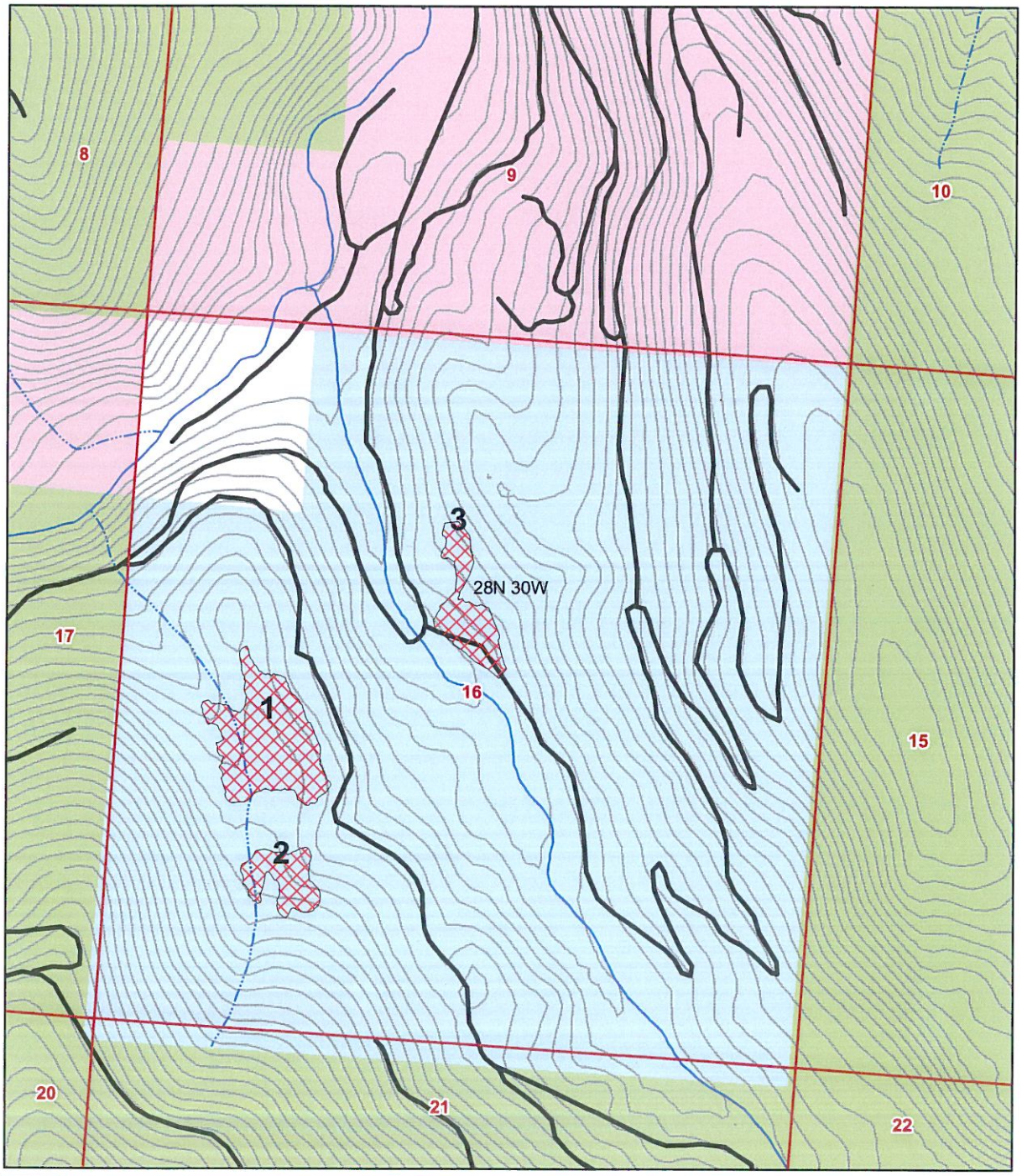

Prunning Units - Poker Hill

Unit 1 - 13.9 Ac.

Unit 2 - 4.3 Ac.

Unit 3 - 5.8 Ac.

N
W E
S

1 inch equals 1,204.37 feet

LIB WWP Pruning

Section 36, T29N, R31W

Attachment B-2

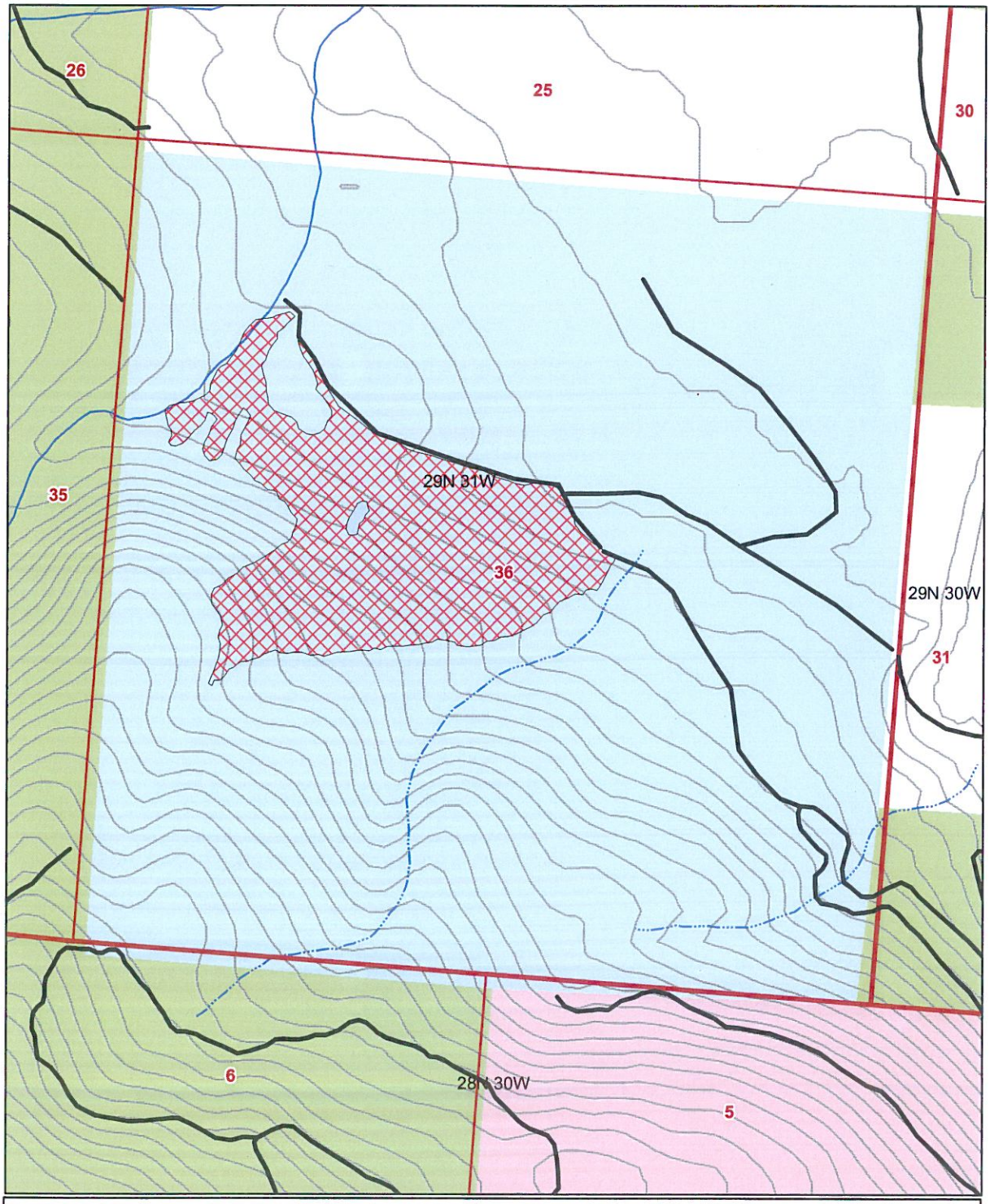

Pruning Unit - (Crazyman #1) (70.2 Ac.)

N
W E
S

1 inch equals 1,020.7 feet

Attachment B-3

LIB WWP Pruning

Section. 16, T30N, R31W

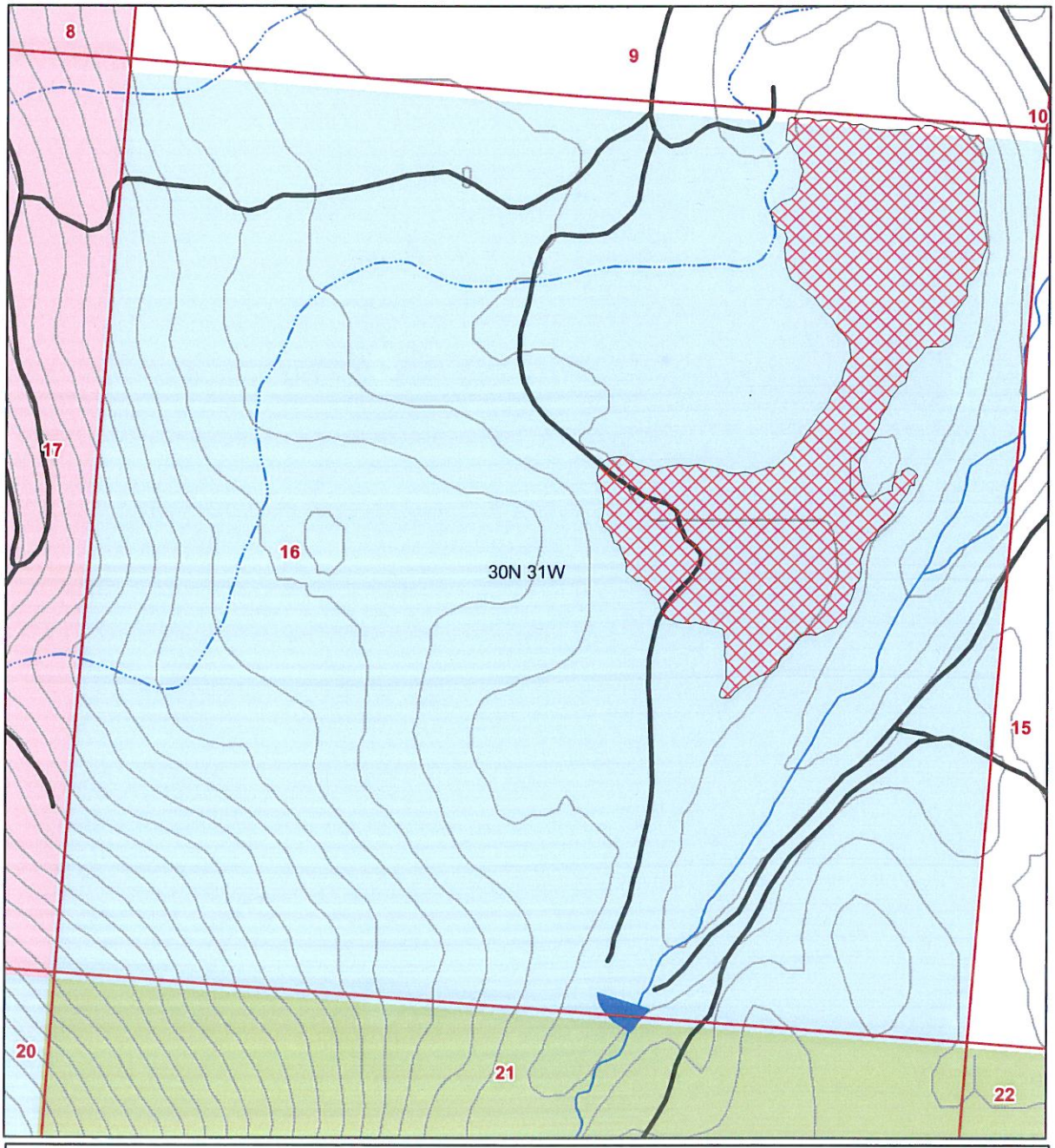

Pruning Unit (Flower #1) (68.2 Ac.)

N
W
E
S

1 inch equals 962.87 feet

LIB WWP Pruning

Section 8, T31N, R33W

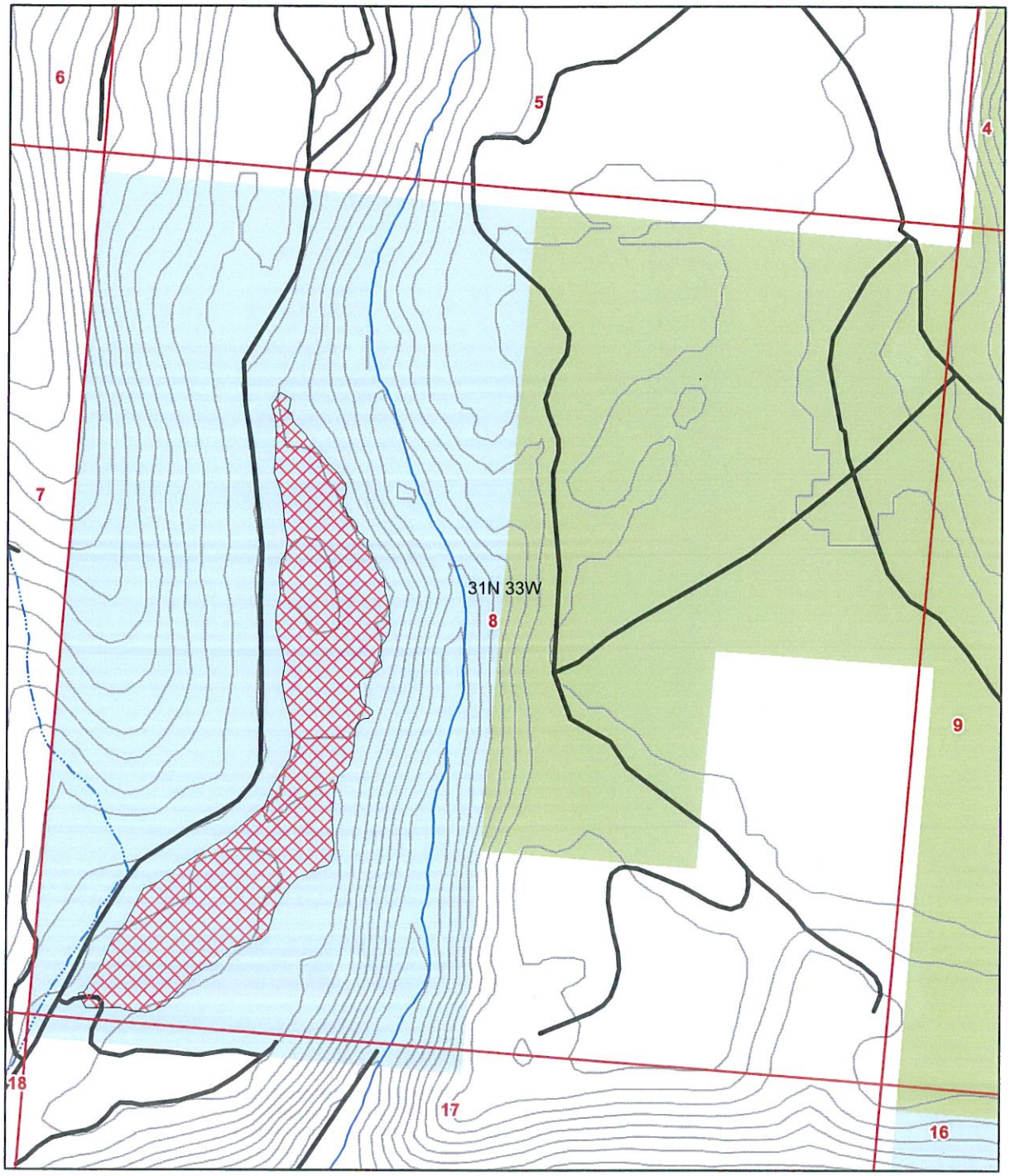

Pruning Unit - (O'Brien #1) (46.7 Ac.)

N
W E
S

1 inch equals 980.4 feet

LIB WWP Pruning

Attachment B-5

Section 16, T31N, R34W

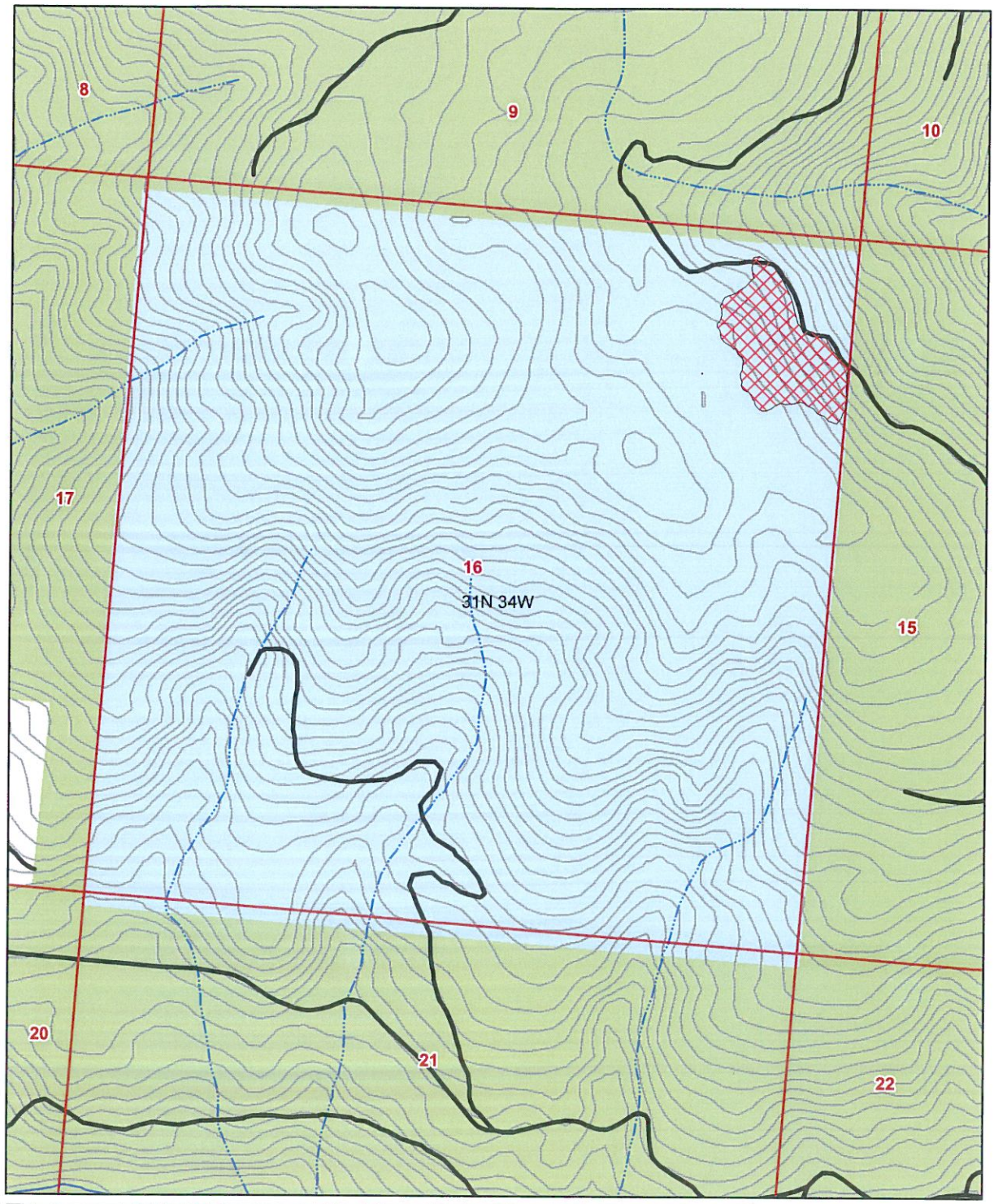

Prunning unit - (Callahan #1) (14.8 Ac.)

N
W
E
S

1 inch equals 1,159.81 feet